PRESTON MAKEDONIA SOCCER CLUB

PRESTON MAKEDONIA SOCCER CLUB

NEWSLETTER No. 7 24/4/88

TODAY'S MATCH **PRESTON MAKEDONIA** versus **BRUNSWICK JUVENTUS**

Zoran Tasevski in great form this year. *Sketch by Stewart Stevenson.*

GOOD LUCK PRESTON MAKEDONIA FOR 1988 FROM TOURIAN BUILDERS

PRESTON MAKEDONIA SOCCER CLUB

Social Club Address:
231 Broadhurst Avenue, Reservoir 3073

Soccer Ground Phone:
460 5571

Social Club Phone:
469 4842

Editors:	George Krashow	857 5113
	John Gloufchev	481 4930
Publicity Officer:	John Gloufchev	481 4930
Advertising Manager:	Steve Gorgiovski	
Juniors:	Tanas Nanov	465 7505
Social Activities:		

CLUB OFFICIALS

President:	Chris Jankulovski	478 6400
Secretary:	Con Angelovski	338 3119
Treasurer:	Jim Petrovski	480 2873
Team Manager:	Jim Traychevski	465 6220
Caretaker Coach:	Ron Campbell	
Club Solicitors:	John V. Branov & Co.	465 8211
Official Club Doctor:	Dr. Tom Vaiopoulos	470 4633
First Aid Manager:	Vasko Metalovski	
Youth Team Manager:	Lube Lulevski	(057) 83 1685
Youth Team Coach:	Lube Petrovski	
Club Accountant:	Louis T. Anastassiou	417 6030
Club Photographer:	Dimche Damevski	480 5543
Ground Caretaker:	Srebre Gligorovski	

Other Committee Members:

Sam Demirov	470 3297
Alex Andonovski	
Peter Stojkoski	480 1207
Les Voglis	
John Gloufchev	481 4930

Social Club Committee:

Nikola Boshkov, President	480 6305
Nikol Mitrevski, Secretary	861 8825
George Damevski, Treasurer	465 3418
John Branov	
Peter Doucas	
Steve Gorgiovski	
J. Petrovski	
Chris Stojanovski	
George Krashow	
Peter Stoikoski, Manager	480 1207

WELCOME TO OUR VISITORS

Preston Makedonia Soccer Club would like to welcome Brunswick Juventus to its Home Ground the B. T. Connor Reserve.

This should be a very hard game for both sides to win a great deal of hinges on the outcome of this encounter with both sides desperately trying to catch the pacemakers in the N.S.L.

TODAY'S LIKELY LINE UP

MAKEDONIA

1. Philip Traianedes
2. Con Opasinis
3. Ian Roodhouse
4. Steve Jackson
5. Zoran Tasevski
6. George Petrov
7. Steve Gojevic
8. John Stewart
9. Goce Dimovski
10. Steve Smith
11. Michael Brian
12. Bill Piculovski
13. Mike McLennan
14. Ron Campbell
15. Stewart Stevenson
16. George Jolevski
17. George Slifkas
18. Vaselin Soklevski

Caretaker Coach: Ron Campbell

BRUNSWICK JUVENTUS

1. Marrama
2. Marley
3. Incantalupo
4. Brown
5. McDowall
6. Yzendoorn
7. Palatsides
8. Petersen
9. Egan
10. Patterson
11. Lane

Coach:

COACHES COMMENTS

PRESTON MAKEDONIA vs. APIA-LEICHHARDT

The boys had shown tremendous committment at training leading up to The Match and the attitude was very positive before the kick-off.

I decided to play an attacking 4-3-3 formation with Steve Smith, Stewart Stevenson and John Stewart up front.

I felt we had to put pressure on their defence, especially Yankos and also stop their very skilful midfield from dictating play.

Makedonia did just that, displaying our best soccer of the season. We completely out classed the champions on the day and should have won by a much bigger margin.

It was great to score 2 goals for the first time in the season and eventually give our supporters something to cheer about.

I was particularly happy for Stewart Stevenson scoring as he has been working so hard for the team. I am confident he will score many more goals this season.

An excellent performance by the whole team and hopefully the start of bigger and better things.

COACHES COMMENTS

BRISBANE LIONS vs. PRESTON MAKEDONIA

Makedonia went into the match without striker Steve Smith who had unfortunately broken a wrist bone in the previous match. Goce Dimovski came into the attack as a straight replacement.

The pitch was extremely heavy after torrential rain and it was obvious from the start that the game was going to be very physical.

In the first few minutes Zoran Tasevski was crudely chopped from behind by the Lions centre-forward and had to leave the field in considerable pain. Billy Piculovski came on to play at centre-back.

The heavy conditions made it difficult for us to play our normal passing game but we still out-played the home side in the first-half.

We had four great chances to score but failed on each occasion.

Stewart Stevenson did score early in the second-half but the goal was disallowed for offside. This was one of the many strange decisions made by the officials.

We eventually broke the deadlock with 15 minutes remaining. After a lovely move Goce Dimovski headed across goal to Steve Gojevic who slipped the ball home from close range.

We seemed to have the game won at this stage but sadly lost a bad goal through a defensive mishap.

We were all disappointed at the end with a 1-1 draw but under the circumstances it was not a bad result away from home.

I thought Stewart Stevenson was our best player on the day with Steve Jackson and John Stewart both playing very well against their old Club.

PRESTON MAKEDONIA SOCCER CLUB

SOCIAL CLUB

AIR CONDITIONED RECEPTION ROOMS

Top Class Catering:-
Weddings – Engagements – Christenings – Parties – Dinner Dances – Balls or any Other Function.

PRAVIME SVADBI KRŠTEFKI VERIDBI I SELSKI IGRANKI PO POVOLNI CENI POTKREPETEGO VAŠIOT KLAB MAKEDONIA

TELEFONIRAJTE VO SEKOJE VREME NA TELEFON:-

☎ 469 4842 ☎

Adressa:–
231 BROADHURST AVENUE, RESERVOIR, 3073

Phone: 49 2949

CHRIS VOGLIS

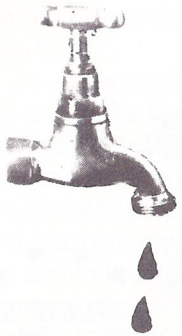

LICENSED PLUMBER

Rheem

THE HOTTEST IDEAS IN HOT WATER TODAY

- GAS
- ELECTRIC
- SOLAR

RADIANT

STAINLES STEEL SINKS - LAUNDRY TUBS FOR LEISURE LIVING

OLLIE'S
FAMILY RESTAURANTS

OLLIE'S
Family
Restaurants

SAVE $ $ $
SAVE $ $ $

* Golden Fried CHICKEN.
* Barbeque CHICKEN.
* Ice cream PARLOUR.
* Birthday PARTIES.

OLLIE'S Quality

Thomastown
CORNER OF
Dalton Rd.
& Spencer St.
Phone: 465 1184
Steve: (058) 215 822

EXPERT PANEL BEATING
AND SPRAY PAINTING
INSURANCE AND PRIVATE WORK
"EUROPE SMASH REPAIRS"
49 RADFORD ROAD, RESERVOIR
TEL.: 460 3230 (Bus.)
460 5878 (A.H.)
Contact – SVETO DODEVSKI
Zboruvaine Makedonski

SUPPORT OUR ADVERTISERS THEY SUPPORT YOUR CLUB.

FROM SOCIAL CLUB PRESIDENT:

I am very pleased to have this opportunity to inform you, the Members and Patrons of the Preston Makedonia Soccer Club Social Club of what the Committee is doing and the plan it has to further improve the Social Club.

As you are aware, one of the main aims of the Social Club is to financially assist the Soccer Club and the Members of both the Social Club and the Soccer Club are aware that in recent years substantial amounts have been transferred from the Social Club to the Soccer Club. The other main aim is to provide good facilities for our members. The Committee's plans are to increase the funds available to be transferred to the Soccer Club and to improve the facilities available for the use of our Members and others. How successful we are depends largely on our hard work and our ability to follow through our plans, but we can also be assisted by you, the existing Members and Patrons or Visitors. Why don't you make a decision to become a Member of the Soccer Club and the Social Club.

The Club is now in its eighth year of operation and after its initial hard times it had, as indicated, started to show that its founding Fathers were indeed on the right path. We should be very grateful for the foresight and the hard work of these people. After eight years however, the current Committee consisting of myself, Nikola Boskov (President), Nikola Mitrevski (Secretary), George Damevski (Treasurer) and Committee Members Peter Doucas, John Branov, George Krashow, Steve Georgievski, Chris Stojanovski, Peter Stoikoski and Jim Petrovski believe the Clubs needs up-grading and improvements. We also believe that it must operate on a business basis. Consequently, we have decided on a policy of 'User Pays', that is, all persons or oganisations must pay to use the Club for functions, meetings or any other use.

We have also decided to make greater use of the Front Room area and shortly, on week nights, the Main Hall will not be open and Members and Visitors will be provided for in the Front Room. To enable this, we have opened a service window between the kitchen and the Front Room. We thank Sam Misevski & Sons Builders for their assistance in opening the window in the kitchen.

You will have noticed that the bar in the Main Hall has been fitted with shutters to provide more security and flexability, for this work we are very grateful to Chris Nacarov and his firm Ace Quality Safety Shutters and

Blinds of 1 Cromwell Court, Lalor who together with George Domevski did all the work free of charge. I and my Committee would also like to thank both the Committee of the Macedonian Orthodox Community of Melbourne and Victoria and the Committee of Epping Social Club for their kind donation of the upright food warmer in our kitchen and Jim Petrovski of Makedonia Furniture in anticipation of his promise to construct and hand the door to the bar entrance.

For your information we are in the process of buying new chairs so that the whole Main Hall will have 250 cushioned-type black chairs and it will shortly be re-carpeted. The entrance Hall will be tiled, and the whole Club will be internally repainted. We ask for your co-operation whilst these works are being carried out and hope you will appreciate the improvements by trying to keep them in good condition in the same way as you would if they were made in your home. I repeat, the improvements are being made to make it more pleasant and enjoyable for you, the users of our Club. If you have any other suggestions as to how we could improve our Club please write to the Committee.

N. BOSKOV
President

Novatsis & Alexander
BARRISTERS & SOLICITORS

980 HIGH STREET,
RESERVOIR, 3073
PHONE: 470 2322

We Speialise in:

- Conveyancing
- Family Law
- Persónal Injury
- Wills and Probate
- partnerships & Companies
- Criminal Low

GOVORIME MAKEDONSKI

PRESTON'S MAKEDONIA CARETAKER KEEPS JOB

Preston Makedonia has paid caretaker coach Ronnie Campbell, who is also a player, the compliment of turning down 12 applicants for the job on the grounds none were better than him. Campbell didn't know it until I told him yesterday, but he was suitably impressed.

"I wasn't told of the club's decision, but I knew the committee was meeting on Tuesday night to discuss the situation," he told me.

"I'm quite happy to continue until a new appointment is made. It's great experience for the future." Vice president John Gloufchev said: "The club approached three people and nine other applied for the job, but we saw no point in making an appointment just for the sake of it.

"Ronnie has been doing a great job. The place is buzzing at the moment and we have picked up three points from our last two games.

"Of course we realise how difficult it is to be a player-coach in the West End National League and we will continue to look for a replacement for Ernie Merrick.

"All further applications will be considered carefully and as soon as we find a suitable man for the job, he will be appointed. But we are in no hurry."

DOUNIS SCORCHER!

LOUIS Dounis scored his fifth goal of the season with 60 seconds of the match remaining to ensure two points for Rockdale Ilinden against Wollongong Macedonia at Hurstville Oval last Sunday.

Dounis exchanged passes with Zlatko Nastoski before hitting an unstoppable drive from the edge of the penalty area, giving Krajnovic no chance.

Earlier on Dounis featured in the miss of the year as Stuart Porter drew Krajnovic and another defender before pushing the ball across the penalty area to an unmarked Dounis some five metres from goal.

"I cannot understand how he missed that goal," said a Wollongong Macedonia official after the match.

Despite the miss Dounis was one of his side's better players and created at least two goalscoring opportunities for his team mates.

Greg Lerond almost made it 1-0 after two minutes of this match but his chip sailed over the keeper as well as the crossbar.

A volley by Steve Knight just went over the bar in the 20th minute then came an opportunity for the visitors with Dean Gardiner heading over the bar from close range.

John Krajnovic was Wollongong's hero as he saved repeatedly to deny the locals. His save in the 30th from Zlatko Markovski kept his side in with a chance but could do little to stop Markovski from opening the account in the last minute of the first half.

Lerond beat Slaveski before crossing for Markovski to head into the net.

Seconds later Markovski beat Krajnovic again but found the crossbar!

Billy Pilovski's header found the woodwork soon after the resumption, then came Dounis with a shot into the side netting with only Krajnovic to beat. The Wollongong keeper was on the spot a minute later to save yet again from Dounis.

Then came a miss by Dounis followed by one from Lerond in the 80th. Only five metres from goal Lerond hit the post.

John Krajnovic was airborne to save from Dounis in the last seconds of the match with the visitors well satisfied to lose by only 2-0.

ROCKDALE ILINDEN: Warren, J.Wilson (Nastoski 30), Knight, Pilovski, Boogard, D Wilson, Markovski, Darlington, Porter, Dounis, Lerond.

MACEDONIA WOLLONGONG: Krajnovic, Slaveski, Campbell, Talevski, Sweeney, Wellbourn, Godzik, Gardiner, Hughes, Hristovski (Popovski 67), Giraldi (Brown 64).

BRISBANE LIONS vs. MAKEDONIA PLAYED IN BRISBANE

The Ground was very heavy in some parts but overall not too bad considering the amount of rain Brisbane have had lately.

The Game started in fierce fashion with Brisbane going in very hard. After seven minutes of play Tasevski was felled in brutal fashion and was replaced by Piculovski. Makedonia withstood the pressure well and started to assert their class as we created four clear chances through some brilliant play but we did not convert our opportunities.

The second half was more even with Lions still going in regardless. However, Makedonia was the better team and finally scored through Steve Gojevic.

For some unknown reason we let Lions in to equalize through some slack defensive work, and unless we rectify that side of our game we will always struggle. By that I mean we have a tendency to go too defensive once we score and let the opposition back into the game.

Makedonia has a lot of experienced players at its disposal and it is up to these players to lead the way by example.

I am sure our coach, Ron Campbell, is well aware of the situation and will take the appropriate action to rectify the problem.

Editor

- *REAL ESTATE AGENTS*
- *AUCTIONEERS*
- *VALUERS*
- *PROPERTY MANAGERS*

ANGELO PATERAS
Managing Director
A.H. 49 1986

FOR ALL
REAL ESTATE
MATERS ring

PATERAS NEWMAN & JONES
on 489 4944
101 STATION STREET, FAIRFIELD

Branch Office: 318 HIGH STREET, PRESTON
PHONE: 478 5455

RESERVOIR UNIQUE SPORTS & TROPHIES

MANUFACTURE OF SPORT CLOTHING

TRACK SUITS, SOCCER SHIRTS, BIBS, BASKETBALL SINGLETS, ETC.

DISCOUNT FOR CLUB MEMBERS AND SUPPORTERS

54 EDWARDS STREET, RESERVOIR, 3073
PHONE: 460 9972
TOM TALEVSKI
Proprietor

P. & L. JAZEVSKI

HIA

REGISTERED BUILDER
– NEW HOMES –
RENOVATIONS & EXTENSIONS

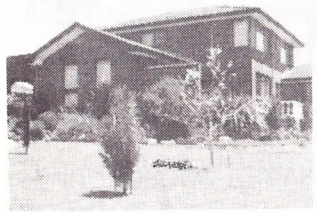

CONTACT PETER JAZEVSKI

TEL. 466 1178

17 PLANE STREET, THOMASTOWN, 3074

CHRIS - WYN COURT RECEPTIONS

- Weddings
- Christenings
- Dinner Dances and
- Other Functions

22-24 NORMANBY AVE., THORNBURY

☎ 484 3023 ☎

A.H.: 404-1359

PROPRIETORS: K. & M. JOLEVSKI

Torquay

summer in a bottle©

Phone: 465 4020

G. & F. VASILEVSKI PTY. LTD.

(Builders & Contractors)

27 Lantana Ave. Thomastown, 3074

- Large choice of quality 3 and 4 bedroom homes •

FREE QUOTES on your plan proposed.

★ Contact GEORGE VASILEVSKI ★

L.A.K.

HIA

REG: HOME BUILDERS

RENOVATIONS – EXTENSIONS

MANAGER: ANGEL KOCEV

116 McLEANS ROAD, BUNDOORA. VIC. 3083

TEL.: 467 4219

CONGRATULATIONS TO OUR OWN GEORGE SLIFKAS ON HIS SELECTION IN THE YOUNG SOCCEROOS SQUAD

George is one of the brightest young prospects that we have here in Victoria and we at Preston Makedonia Soccer Club are particularly proud to have one of our own youngsters representing Australia.

Once again congratulations George, keep up the good work.

Editor

Campbell moves to hot seat

PRESTON Makedonia has retained 27-year-old midfield champion Ron Campbell as its caretaker coach 'until further notice'.

As the Melbourne press speculated on which one of a dozen names was to take over from Ernie Merrick the Makedonia club surprised everyone, including Campbell himself, with the announcement that the player-coach of the last fortnight would be staying on.

After a win and a draw in two games since Merrick was deposed the club has decided it will stick with Campbell "until a new appointment is made".

"We had a dozen different people interviewed for the position but we saw no point in making an appointment just for the sake of it," Preston spokesman John Gloufchev told ASW.

"Ron's been doing a great job and the lads are right behind him so he'll be staying until the time comes that we get just the right person for the job."

And that suits the affable Makedonia midfielder right down to the ground.

Surprised

Whilst Campbell admits to being "a little surprised — but quite pleased" he has no desire to take up coaching full time at this stage of his career.

"All along I've been thinking that this will only be for a couple of weeks and I'm certain I don't want to start coaching permanently at this stage," Campbell told ASW.

"Especially if it starts to interfere with my performance as a player."

"And even if we produce a last to first effort like we did last year I would still give it away at the end of the season."

"But as it is at the moment I'm quite happy to keep it on — in fact I'm quite enjoying the responsibility of working with the lads."

The talented midfielder has responded well to the challenge of combining playing and coaching and at this stage his on-field finesse hasn't been blunted by the responsibility.

"In fact I'm probably giving more at the moment," he explained.

"And the players have been giving 100 percent which has made things a lot easier."

It's no secret that ousted Merrick and Campbell have plenty of respect for each other.

Indeed most of the Makedonia players respected Merrick and were shocked at his departure.

"The players liked and respected Ernie and were very disappointed when he left," Campbell confided.

"Yes, we were all down in the dumps.

"But as you'd expect of the man, he has told me that coaches come and go and that's part of the game.

"He has just told me to go ahead and do the best for the club for myself.

"Now the players have gotten behind me and we're all just really working hard to improve the position on the ladder.

"All the players have told me they'd like me to continue so I guess if they and the committee want me in the job I'll carry on."

There is one proviso as far as Campbell is concerned.

He doesn't want the job if it means losing his "mates" amongst his team-mates.

He's not prepared to stand off and destroy much of the comradeship that built up last season as the club lifted itself to the league's runner-up position.

Ron Campbell in action with MAKEDONIA

"I don't want a situation where it becomes me as coach and them as players," he says.

"I'll still be the same person as I was and I hope that doesn't change."

Campbell, according to the club, will be left to his own devices when it comes to coaching and team selection.

"There will be no interference and he (Campbell) will have the final say for as long as he is coach of the team," John Glouchev stated.

МЕТАЛУРГ — ОФК БЕОГРАД 1:0 (1:0)

МИЛОСОВСКИ ДОНЕСЕ РАДОСТ

СКОПЈЕ. — Стадион на Железарница. Време сончево и топло. Терен погоден за игра. Гледачи 1.000. Судија: Раде Милутиновиќ од Лучани — 7. Стрелец: Милосовски во 14 минута. Жолт картон: Штерјов, Јакимовски и Сетинов (М).

МЕТАЛУРГ: Ивановски 7, Валканчев 7, Стефановски 7, Сетинов 8, Јакимовски 7, Јашаревски 7, Михајлов 7, Штерјов 7 (Синани —), Милосовски 9 (Петковски —), Кириќ 8, Милошевски 6.

ОФК БЕОГРАД: Бранковиќ 6, Усиќ 6, Станковиќ 6, Васиќ 7, Петриќ 5, Максимовиќ 6, Груиќ 6, Стефановиќ 7, Лончар 5 (Маринковиќ 6), Стевовиќ 6 (Ѓурѓевиќ 6), Крчмаревиќ 7.

Играч на натпреварот: Злате Милосовски (Металург).

Скопјаните ги заслужија аплаузите на гледачите за заслужената победа против белграѓаните, кои рефлектираат на првото место во Лигата. По учинокот на овој меч навистина може да се постави прашањето кој тим се бори за опстанок — Металург или ОФК Београд? Скопјаните постигнаа еден гол, освоија два бода и се се поблиску до својата цел — опстанокот. ОФК Београд наполно разочара и се претстави како тим кој нема состав, а ниту амбиции во оваа сезона да успее. Меѓутоа, играта на гостите воопшто не треба да го девалвира овој успех на скопските „зелени", кои по оваа победа со поголеми мотиви и амбиции ќе ги чека идните противници.

Успехот на скопјаните го потврди и тренерот на гостите Ѓорѓевиќ, кој рече дека тим што ќуби по ред од екипите кои се борат за опстанок не може да биде прв во Лигата. Ѓорѓевиќ причини ге за поразот ги бара во судењето, вели дека Милосовски го постигнал голот од офсајд позиција. Меѓутоа, не е во право, па причините за поразот мора да ги бара во неподготвеноста и немотивираноста на своите играчи, кои речиси имаа една прилика, во првите минути кога Лончар биеше покрај голот.

Одлуката на мечот за кој сите скопјани најавија дека сигурно по бедуваат ако постигнат еден гол, дојде во 14 минута. Една акција што почна од својата половина беше успешно завршена. Михајлов вешто го проигра Милосовски, кој покажа дека е роден стрелец, рутинирано ја прифати топката и ја пласираше во небранетата мрежа и на сонграчите и навивачите им донесе радост.

Во вториот дел домашните се повлекоа, дозволија противникот почесто да напаѓа, но шансите пак беа на страна на скопјаните, кои имаа прилика за вистински реванш на оние 0:4 од Белград.

Во 65 минута Јакимовски, кој го одигра претпоследниот меч во дресот на Металург пред заминувањето на краток престој во Канада, имаше идеална шанса, но од многуте решенија го одбра најлошото да го лобува голманот и голот на гостите. Милошевски имаше две зрели прилики по добро изработените акции, но биеше не прецизно.

И така наместо убедливо скопјаните забележаа минимален успех, кој покажа дека овој состав има потенцијали да го сочува вто ролигашкиот статус.

М. Наумовски

TEL. 480 5360
A.H.: 459 5990

SASHA ERIC
PHOTOGRAPHY
& COLOR LAB
SPECIALISTS IN WEDDING PORTRAITS
PASSPORTS, ETC.

267 High St., Preston

First Floor
223 High Street, Thomastown

Registered Company
Auditor

LOUIE L. CONSTANT & CO.
CHARTERED ACCOUNTANT

LOUIE L. CONSTANT, F.C.A.

Tel.: (03) 466 3887
Tel.: (03) 466 3688
A.H.: (03) 857 6562

REMOTADOOR
MANUFACTURERS OF
AUTOMATIC GATE AND
DOOR OPENERS
DOMESTIC &
INDUSTRIAL
DOORS
92A RAILWAY ROAD,
BLACKBURN
GARAGE DOORS
SINAIA GARAGE DOORS
& ENGINEERING PTY. LTD.
877 2976
After Hours 848 2778

FAIRFIELD HOT BREAD

"JOHNSON BROS.
WISH PRESTON MAKEDONIA
SOCCER CLUB
MANY MORE
SUCCESSFUL SEASONS."

106 STATION STREET,
FAIRFIELD, 3078
PHONE: 481 3825

C. T. Auto Wreckers

ALL MECHANICAL REPAIRS

222 Newlands Road, Coburg

Tel.: 354 8638

Large Range Of Parts For:

HOLDEN – VALIANT – FORD

PLUS MANY OTHER MAKES

WE PAY HIGH PRICES FOR USED AND DAMAGED CARS

CONTACT CELE OR TRAJCE CVETANOVSKI

NICK NACKOVSKI & ASSOCIATES

DESIGNERS AND BUILDERS

Plans and documents prepared for all building projects.

12 DIPLOMAT DRIVE,
THOMASTOWN, 3074

Tel.: 652 8064
A.H.: 465 5383

INSURANCE

CJ

CJ & ASSOCIATES PTY. LTD.
INSURANCE BROKERS
637 Plenty Road, Preston, 3072
For all your Insurance needs
call:- CHRIS JANKULOVSKI

Telephone: 478 6400

We Insure:-

- CARS • TRUCKS • HOUSES
- PERSONAL ACCIDENT • LIFE ASSURANCE
- SUPERANNUATION

PETER DANIELS and CO.

REAL ESTATE, INSURANCE
TAXATION and TRAVEL AGENTS

699 High Street, Thornbury

We care for your needs at all times

Ring now —
480 1079 — A.H. 469 2558

VICTORIA DRINKS

MINERAL WATER
Natural
Lemon
Lemon/Lime
Mineral Cola
Orange
Chinotto

SOFT DRINKS
Lemonade
Lemon
Orange
Lime
Cola
Raspberry
Passionfruit
Pineapple
Creamy Soda
Orange/Mango
Soda Water
Chinotto
Natural
Mineral Water

ORANGE JUICE
5 litre or 2 litre containers

ORANGE FRUIT DRINK
5 litre containers

HOME DELIVERIES

VICTORIA DRINKS PTY. LTD.
315 ALBERT STREET, BRUNSWICK
PHONE: 387 8344

PARADISE BEDDING

3 ALEXANDER AVE.,
THOMASTOWN, 3074

● BED and MATRESSES ●

SALES & REPAIRS – DISCOUNT PRICES

FOR FURTHER INFORMATION CONTACT
BOGE KUZEVSKI ☎ 465 9136 ☎

THE PODGOR GROUP

BUILDERS AND
DEVELOPERS OF
FINE COMMERCIAL
BUILDINGS

PHONE: 240 0133

STEVE PHILLIPS

S T Phillips & Co

Builders

Member of the Housing Industries Association
Registered with the Housing Builders Association

63 Bay Street, Brighton 3186 Telephone: 596 4343

"ACE" Quality Safety Shutter Blinds

Shutter Blinds Direct from our factory

CHRIS NACAROV - Director

1 Cromwell Court, Lalor, 3075 CHRIS (03) 401 2584
Melbourne, Victoria, Australia

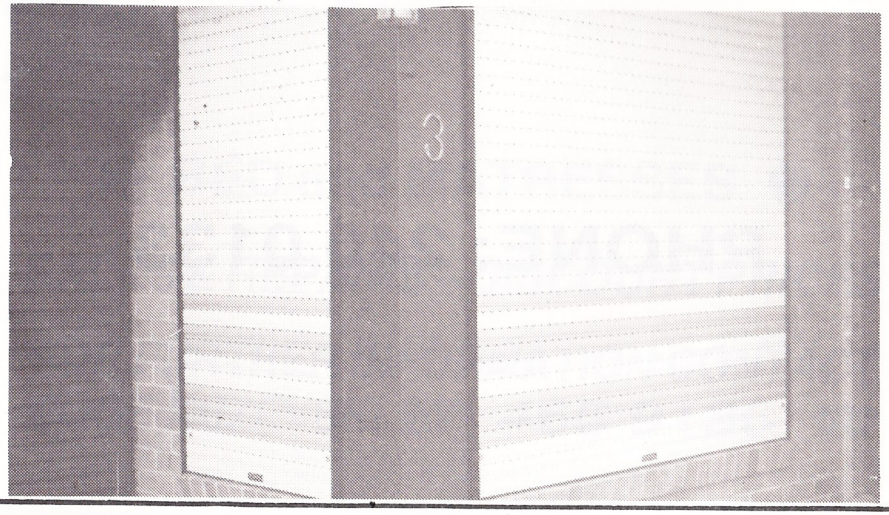

MAKEDONIA FURNITURE

Tel.: 478 2873

KITCHEN & CABINET MANUFACTURERS

641 HIGH STREET, PRESTON, 3072

DIME PETROVSKI
(MANAGING DIRECTOR)

TELEPHONE: 478 4299
(2 LINES)

JAMES N. ZAICOS & CO.
BARRISTERS & SOLICITORS

J. ZAICOS, LL.B.
REGISTERED TAX AGENT

1ST FLOOR,
2 CRAMER ST., PRESTON
CNR. HIGH & CRAMER STS.

QUALITY STANDARD OR CUSTOM MADE

ALUMINIUM WINDOWS & DOORS

WE SPECIALISE IN SUPPLY & FITTING

- DOMESTIC & COMMERCIAL
- ALSO SECURITY WINDOWS

460 6155 RESERVOIR
AFTER HOURS 438 2957
AUSTRAL ALUMINIUM PRODUCTS PTY. LTD.
233 BROADHURST AVE., RESERVOIR

THE AUSTRALIAN-MACEDONIAN WEEKLY
АВСТРАЛИСКО-МАКЕДОНСКИ НЕДЕЛНИК

MAKEDONSKI ZA MAKEDONCITE!
SEKOJ MAKEDONEC TREBA DA GO IMA MAKEDONSKIOT VESNIK DOMA

PREDPLATA $30 GODIŠNO

ПРЕТПЛАТЕТЕ СЕ НА ОВОЈ ВЕСНИК КОЈ ИЗЛЕГУВА ВО СРЕДА

225A HIGH STREET,
THOMASTOWN 3074 TELEPHONE: (03) 465 0311

P. & G.
GENIS
Wrought Iron & Steel Construction
10 Spencer Street, Thomastown 3074
465 7281,
465 1287
PRAJME SEKAKVI
VARANDI & CARPORTS
I RAZNI DRUGI RABOTI
So najdolna cena
povelete kaj nashiot.
Peter

KH STRAMIT
Manufacturers of:-
METAL BUILDING PRODUCTS
& BUILDING SYSTEMS
- CORRUGATED IRON
- ROOF-DECKING
- STEEL PURLINS & GIRTS
- WOODTEX
- CEILINGS
- WALL & FASCIA CLADDINGS
- RAINWATER
- BOARD
- PARTITIONS

KH STRAMIT LTD.
458 4611
145 BAMFIELD ROAD, WEST HEIDELBERG

S. & L. MIŠEVSKI & SONS
HOME BUILDERS
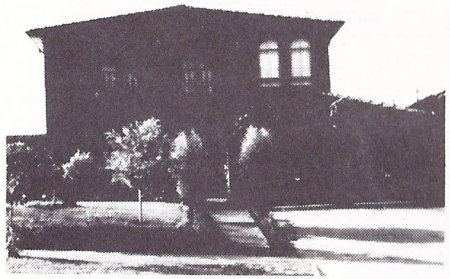
WE BUILD ON YOUR
LAND OR OURS
★ *Ask about our Special*
FREE Offer for House plans
For further information
contact: SAM or NICK
A.H.: 460 7487

PB
PRESPA
BEDDING

Top quality
MATTRESSES
& BASES
Factory to you
Mon-Fri 9am-6pm
Sat 9-12.30
435 Brunswick St
FITZROY
Ph 417 4152

НОВИ ПАЗАР — ПЕЛИСТЕР 0:0

МАРИЌ БРАНЕШЕ СЕ

НОВИ ПАЗАР. — Градски стадион. Време облачно и студено. Терен погоден за игра. Гледачи околу 6.000. Судија Блажевски од Титов Велес — 6. Жолти картони: Сејдиќ (Нови Пазар) и Мицевски (Пелистер).

НОВИ ПАЗАР: Јовановиќ 7, Н. Изберовиќ 7, Богуновиќ 7, Рама 7, Детанац 6, Профиловиќ 7, Филиповиќ 7, Главчиќ 7, (Укиќ) 7, Угњанин 8, Хациосмановиќ 8.

ПЕЛИСТЕР: Мариќ 9, Младеновски 7, Василевски 7, Мицковски 7, Ршумовиќ 7, Јовановиќ 6, Николиќ 6, Јовановски 7, Главевски 7, Бочевски 6, (Ристевски 7), Петровиќ 7.

Играч на натпреварот Мариќ (Пелистер).

Пред повеќе од 6.000 гледачи, Нови Пазар од самиот почеток на играта започна доста борбено и офанзивно на средината на теренот. Меѓутоа, гостите доста добро парираа во првиот дел од натпреварот. Но, во второто полувреме Нови Пазар започна уште посилно да напаѓа на голот на Мариќ. Се играше речиси 40-тина минути на половината на гостите. По студено и дождливо време гостите исто така им оддолеваа на нападите и имаа две убави прилики. Најдобра прилика за гостите беше онаа во 65 минута кога центархалфот на Нови Пазар Шефкија Сејдиќ грубо го фаулираше Јовановски на 10-тина метри подалеку од работ на 16-тникот. Судијата оправдано реагираше и на Сејдиќ му додели жолт картон. Од слободниот удар биеше Бочевски, силно и топката го помина живиот ѕид но голманот на Нови Пазар и со крајни напори голманот на Нови Пазар ја исфрли во корнер. Тоа воедно беше и една од најдобрите акции на гостите. Нови Пазар изведе вкупно 14 корнери, а гостите само еден. Овој податок зборува дека гостите во вторниот дел од играта играа затворено и тоа им донесе еден бод. Што повеќе се приближуваше крајот, Нови Пазар се повеќе напаѓаше и се трудеше да го разбие цврстиот бедем на гостите. Мора да кажеме дека тоа беше игра на еден гол. Меѓутоа, кога една екипа, во овој случај Нови Пазар не ги искористи ниту една од создадените гол — шанси, тогаш нема ништо од саканата цел. Пелистер, тоа мораме да го признаеме, го заслужи овој бод, кој му вреди како злато. Гостите знаеја мајсторски да ги затворат сите приоди кон нивниот гол и ако не беше сјајниот голман Мариќ можеби некоја топка и ќе ја затресеше мрежата бидејќи Нови Пазар многу шанси имаше, но малку од тоа искористи.

З. Јука

SUPPORT OUR ADVERTISERS
THEY SUPPORT YOUR CLUB

ПОБЕДА — РАДНИЧКИ (К) 1:2 (0:0)

ОД ПЕНАЛ ВО 89 МИНУТА!

ПРИЛЕП. — Градски стадион „Гоце Делчев". Време облачно. Терен тревнат и добар за игра. Гледачи 10.000. Судија Чоканица од Нови Сад — 6. Стрелци: Гунев 83 за Победа а Спасиќ 72 и Илиќ 89 минута за Раднички. Жолт картон: М. Јонуз (Победа).

ПОБЕДА: М. Јонуз 6, Костов 7, Шалев 7, П. Јонуз 6, Димевски 7, Раденковиќ 6, Најдовски 6, Богосвиќ 6, Наумовски 6, (Радовиќ), Гунев 6, Досев 6, Тркалинов 6.

РАДНИЧКИ (К): Јанковиќ 7, Илиќ 7, Спасиќ 9, Костиќ 7, Паучиќ 8, Савиќ 7, (Стошевиќ), Дабиќ 7, Гукиќ 7, Алимпиевиќ 7, Ачимовиќ 7, Радовановиќ 7.

Играч на натпреварот: Спасиќ (Раднички).

Победа го доживеа и првиот пролетен пораз пред своите гледачи, против објективно подобри от Раднички од Крагуевац екипа од која и пред натпреварот се стравуваше.

Победа навистина имаше тешка задача против Раднички чии фудбалери играа цврсто, борбено и подеднакво сигурно во одбрана та и нападот. Ја натрчаа домашната екипа која овој натпревар го започна отворено и веќе во 5 минута видовме извонредна шанса за гол. По слободниот удар што го изведе Досев, Раденковиќ од пет-шест метри биеше преку гредата.

Во 17-тата минута еден брз и многу опасен контра напад на гостите ќе завршеше со гол ако не беше смелата интервенција на голманот М. Јонуз.

Алимпиќ и побегна на домашната одбрана, се сретна со голманот Јонуз на 25 метри од неговиот гол и следеше фаул. Жолт картон за голманот на прилепчаните. Гостите имаа повеќе шанси, не се откажуваа да атакуваат врз домашниот гол, брзо ја минуваа половината на Победа. По крај тоа сериозно го загрозуваа и голот на голманот Јонуз.

Во 23 минута Ѓукиќ прими употреблива топка, домашната одбрана кој знае по кој пат извиси, Јонуз мораше да спасува со фаул, надвор од неговите 16-метри и избегна црвен картон, судијата Чоканица му прогледа низ прсти.

Беше очигледно дека сите линии во домашните редови не функционираа најдобро. Мора да се признае, Раднички мајсторски ја одигра средбата а во 72 минута дојде и во водство. Корпулентниот Спасиќ незадржливо тргна по десната страна и сигурно пре трча повеќе од 90 метри. Никој од домашната одбрана не можеше да го задржи и кога излезе пред голманот Јонуз мирно пласираше во неговиот долен лев агол.

По водството на Раднички, Победа долго се обидуваше да направи резултатски пресврт во играта. Конечно во 83 минута резултатот беше изедначен. Богоевиќ од 20 метри сврте пред противничкиот гол. Гунев, кој слабо играше на оваа средба ја надвиси одбраната на Раднички, ја дочека топката на глава и од 10 метри биеше неодбранливо во мрежата на Јанковиќ.

Кога се чинеше дека натпреварот ќе заврши без победник фудбалската среќа не и беше наклонета на домашната екипа. Во 89 минута Дабиќ влезе во 16-метри на Победа. Се сплетка одбраната на прилепчани, а голманот Јонуз мораше да спасува со фаул. Судијата Чоканица досуди најстрога казна, а ударот од пенал во гол го претвори десниот бек Илиќ. Се на се Раднички беше подобар, неговата победа е со сема заслужена.

Д. Башески

K. S. UPHOLSTERY

We Recover - Lounge Suites, Dining Room, Kitchen Chairs & Antique Furniture
also Diamond Button Upholstery
New Lounge Suites made to Order
Curtains Made to Measure
Free Quotes - Pick-up and Delivery

Kite Stojanovski 8 Buch Avenue
Telephone: 401 2892 Epping, 3076

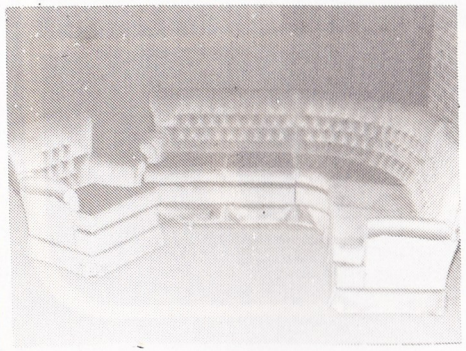

DENBRIDGE BUILDERS

WE BUILD ON YOUR LAND OR OURS

BUILDERS OF EXCEPTIONAL HOMES

CONTACT: A. STAMBANIS
PHONE: 876 1300

Factory Tel.: 464 0484

Grange Timber & Hardware

"THE HOUSING TIMBER SPECIALISTS"

RAILWAY ROAD, EPPING, 3076
TELEPHONE: 401 2777

EDWARDS STREET, RESERVOIR, 3073
(Next door TO Hardings Hardware)
TELEPHONE: 460 3270

DOORS – ARCHITRAVES – OREGON.
HOUSE LOTS FRAMING.

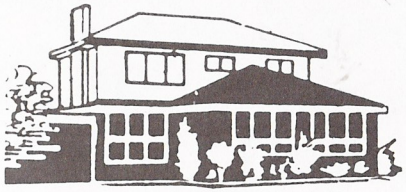

C. &R. VELIOU P/L.

3 HENSLEY ROAD, LALOR
PHONE: 465 2856

CHOOSE FROM OUR WIDE RANGE OF DISPLAY HOMES, 3 and 4 BEDROOMS.

WE BUILD ON YOUR LAND OR OURS.

For further information ask for NICK VELIOU

WEST END

BEER AT ITS BEST

TOURIAN BUILDERS

43 WOOD STREET, THOMASTOWN

BUILDERS OF QUALITY HOMES
ARE PROUD TO BE THE MAJOR
SPONSOR OF
PRESTON MAKEDONIA
FOR 1988

CONTACT B.H.: 466 4498
JOHN CHRISTOU – A.H.:467 6954
HELEN BRANOV – A.H.: 435 0008

HERE IS HOW THEY STAND AFTER ROUND ELEVEN

WEST END NSL STANDINGS

	W	D	L	F	A	Pts
WOLLONGONG	6	3	1	15	10	15
MARCONI	6	2	2	21	10	14
SOUTH MELBOURNE	5	4	2	18	15	14
S. GEORGE CROSS	5	3	3	18	16	13
SYDNEY OLYMPIC	4	3	4	12	8	11
MELBOURNE CROATIA	4	3	3	12	13	11
APIA-L'HARDT	4	2	5	15	17	10
ADEL. JUVENTUS	2	6	3	9	14	10
SYDNEY CROATIA	4	2	4	11	17	10
ST. GEORGE	4	1	6	20	17	9
FOOTSCRAY	2	5	4	12	12	9
BRISBANE LIONS	3	2	5	15	18	8
MAKEDONIA	1	6	4	5	11	8
B'WICK JUVENTUS	1	4	5	9	14	6

LAST WEEK'S RESULTS

APIA-LEICHHARDT - ADELAIDE JUVENTUS	1-1
ST. GEORGE - SOUTH MELBOURNE	2-0
MARCONI - SYDNEY CROATIA	1-1
WOLLONGONG - BRUNSWICK JUVENTUS	2-1
S. GEORGE CROSS - MELBOURNE CROATIA	2-0
BRISBANE LIONS - MAKEDONIA	1-1
SYDNEY OLYMPIC - FOOTSCRAY	1-1
MELBOURNE CROATIA - SYDNEY CROATIA	1-1

THIS WEEK'S FIXTURES

MAKEDONIA vs BRUNSWICK JUVENTUS
MARCONI vs SYDNEY OLYMPIC
FOOTSCRAY vs S. GEORGE CROSS
MELBOURNE CROATIA vs APIA-LEICHHARDT
ADELAIDE JUVENTUS vs BRISBANE LIONS
WOLLONGONG vs SOUTH MELBOURNE
ST. GEORGE vs SYDNEY CROATIA

NEXT WEEK'S FIXTURES

ST. GEORGE vs WOLLONGONG
SOUTH MELBOURNE vs MAKEDONIA
BRUNSWICK JUVENTUS vs ADELAIDE JUVENTUS
BRISBANE LIONS vs MELBOURNE CROATIA
APIA-LEICHHARDT vs FOOTSCRAY
S. GEORGE CROSS vs MARCONI
SYDNEY CROATIA vs SYDNEY OLYMPIC